

Glanford Ave between Vanalman Ave and Mann Ave

November 25, 2017 To December 01, 2017



The data presented here is for information purposes only and should not be considered authoritative for construction, geotechnical, engineering, navigational, legal, or other site-specific uses. The information shared is owned by the Transportation Division of the Engineering Department at the District of Saanich. Accuracy is not guaranteed.

Start Date: 27-Nov-17
 Start Time: 18:00
 Station ID: M0017-02

Location 1: Glanford Ave between Vanalman Ave and Mann Ave

Note:

DATE:	November 27, 2017		November 28, 2017		November 29, 2017		November 30, 2017		December 1, 2017		WK AVG		WK AVG	HOURLY
	MON		TUE		WED		THURS		FRI		NB	SB	CH 1+2	%
Time:	NB	SB	NB	SB	NB	SB	NB	SB	NB	SB	NB	SB		
12-1 AM	7	16	15	21	18	23	16	24	22	31	16	23	39	0.3%
1-2 AM	7	16	11	16	12	19	13	13	12	17	11	16	27	0.2%
2-3 AM	6	11	5	10	11	13	15	20	6	15	9	14	22	0.2%
3-4 AM	15	19	20	26	23	22	20	23	23	23	20	23	43	0.3%
4-5 AM	24	25	28	27	26	35	29	29	30	31	27	29	57	0.4%
5-6 AM	51	54	57	57	54	58	51	57	57	56	54	56	110	0.8%
6-7 AM	131	202	143	207	156	198	161	205	145	214	147	205	352	2.6%
7-8 AM	308	438	306	475	302	467	288	438	316	437	304	451	755	5.5%
8-9 AM	540	635	477	636	451	647	485	616	524	643	495	635	1131	8.3%
9-10 AM	373	513	351	491	361	522	364	512	457	579	381	523	905	6.6%
10-11 AM	352	545	325	555	309	536	308	585			324	555	879	6.4%
11-12 PM	389	562	331	526	379	581	349	587			362	564	926	6.8%
12-1 PM	393	598	391	589	355	642	378	591			379	605	984	7.2%
1-2 PM	364	586	354	603	397	579	366	608			370	594	964	7.0%
2-3 PM	369	617	368	600	393	603	395	662			381	621	1002	7.3%
3-4 PM	514	698	549	706	505	713	552	790			530	727	1257	9.2%
4-5 PM	457	697	511	752	519	747	485	776			493	743	1236	9.0%
5-6 PM	370	512	384	614	402	626	430	675			397	607	1003	7.3%
6-7 PM	243	366	252	471	246	442	257	470			250	437	687	5.0%
7-8 PM	154	249	173	268	160	284	199	280			172	270	442	3.2%
8-9 PM	137	197	162	215	154	206	156	219			152	209	362	2.6%
9-10 PM	96	153	101	155	106	172	128	182			108	166	273	2.0%
10-11 PM	54	103	66	82	60	89	62	97			61	93	153	1.1%
11-12 AM	24	28	25	49	40	40	26	63			29	45	74	0.5%
LANES	5378	7840	5405	8151	5439	8264	5533	8522			5471	8212	13682	100.0%
TOTAL	13218		13556		13703		14055				13690			
	MON		TUE		WED		THURS		FRI		WK AVG			

PEAK HOUR					TOTAL VEHICALS-PEAK PERIODS		2 HOUR PEAK INTERVALS						
MAX. 7 - 9 am PEAK HOUR	1131	⇒	8.3%	between	8-9 AM	6035	⇒	6 HR TOTAL	2 HR AM (7 - 9 AM)				
MAX. 7 - 11 am PEAK HOUR	1131	⇒	8.3%	between	8-9 AM	4125	⇒	4 HR TOTAL	VEH / HR	VEH / 2HR	2 HR %		
MAX. 11 am - 1 pm PEAK HOUR	984	⇒	7.2%	between	12-1 PM				7-8 AM	755	1886	13.8%	
MAX. 11 am - 3 pm PEAK HOUR	1002	⇒	7.3%	between	2-3 PM				8-9 AM	1131			
MAX. 4 - 6 pm PEAK HOUR	1236	⇒	9.0%	between	4-5 PM				2 HR NOON (11 - 1 PM)				
MAX. 3 - 6 pm PEAK HOUR	1257	⇒	9.2%	between	3-4 PM				VEH / HR	VEH / 2HR	2 HR %		
						2.27	⇒	6-24 HR FACT.	11-12 PM	926	1910	14.0%	
						3.32	⇒	4-24 HR FACT.	12-1 PM	984			
									2 HR PM (4 - 6 PM)				
									VEH / HR	VEH / 2HR	2 HR %		
									4-5 PM	1236	2239	16.4%	
									5-6 PM	1003			

Vehicle Speed Summary

Saanich Engineering Department

Count Id: [M0017-02](#)

Filename: [Glanford Ave between Vanalman Ave and Mann Ave-Nov-2017.xlsx](#)

Location: Glanford Ave between Vanalman Ave and Mann Ave

Note:

Direction: **North-South**

Dates: **November 25, 2017 To December 01, 2017**

Filtered data

AVG. SPEED	30 mph	47 km/h
50 % SPEED	30 mph	48 km/h
85 % SPEED	34 mph	55 km/h
95 % SPEED	37 mph	60 km/h

Location Map

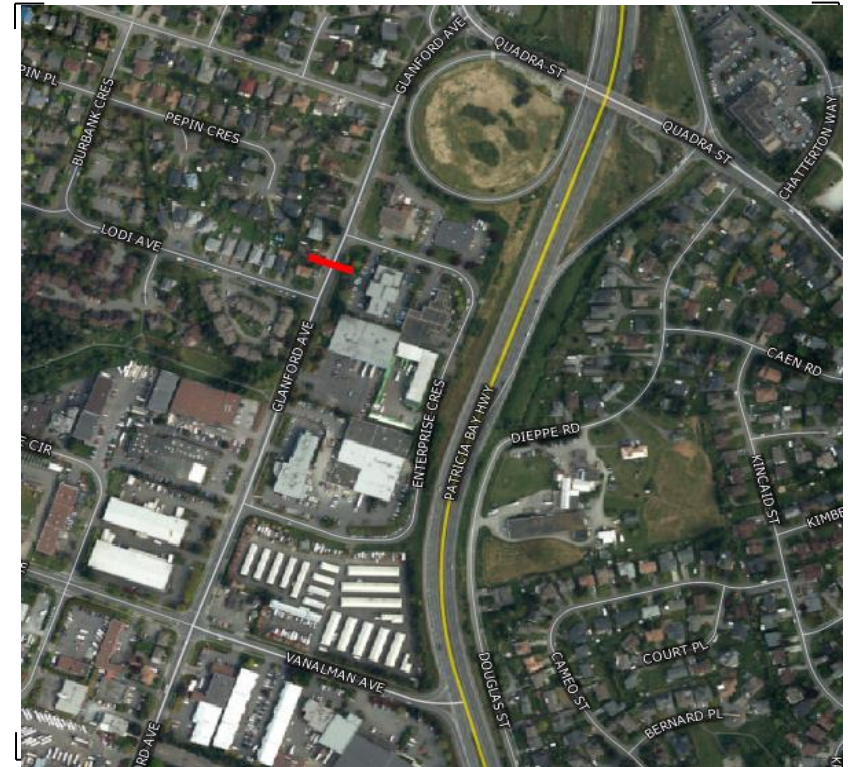

Vehicle Classification Summary

Saanich Engineering Department

Count Id: [M0017-02](#)

Filename: Glanford Ave between Vanalman Ave and Mann Ave-Nov-2017.xlsx

Location: Glanford Ave between Vanalman Ave and Mann Ave

Note:

Direction: **North-South**

Dates: **November 25, 2017 To December 01, 2017**

Filtered data

FHWA CLASSIFICATION															
CYCLES	CARS + TRL	2 AXLE LONG	BUS	RIGID 2 AXLE SU HGVS	RIGID 3 AXLE SU HGVS	4 AXLE SU HGVS	<5 AXLE ARTIC	5 AXLE ARTIC	6 AXLE ARTIC	<6 AXLE MULTI	6 AXLE MULTI	> 6 AXLE MULTI	UNCLASSIFIED	TOTAL	
CS 1	CS 2	CS 3	CS 4	CS 5	CS 6	CS 7	CS 8	CS 9	CS10	CS11	CS12	CS13	CS14		
236	49663	13058	822	3375	192	80	155	126	45	1	0	26	226	68005	
0.3%	73.0%	19.2%	1.2%	5.0%	0.3%	0.1%	0.2%	0.2%	0.1%	0.0%	0.0%	0.0%	0.3%	100.0%	
<-----	92.6% ----->		1.2%	5.0%	<-----			0.9%	----->				0.3%	100.0%	
<-----	92.6% ----->		1.2%	<-----				5.9%	----->				0.3%	100.0%	
<-----	92.6% ----->		<-----					7.1%	----->				0.3%	100.0%	